

**KEY**

- EXISTING 'NO WAITING AT ANY TIME' (DOUBLE YELLOW LINES)
- EXISTING 'PAY AND DISPLAY 8AM-6.30PM, MON-FRI (4 HOURS MAX) - EXCEPT PERMIT HOLDERS TO REMAIN'
- PROPOSED 'NO WAITING AT ANY TIME' (DOUBLE YELLOW LINES)
- EXTENSION TO 'PAY AND DISPLAY 8AM - 6.30PM, MON - FRI (4 HOURS MAX) - EXCEPT PERMIT HOLDERS'
- REMOVAL OF 'PAY AND DISPLAY 8AM-6.30PM, MON - FRI (2 HOURS MAX) - EXCEPT PERMIT HOLDERS. REPLACE WITH 'NO WAITING AT ANY TIME' (DOUBLE YELLOW LINES).
- NEW CYCLE ROUTE TO LINK HALLAM CAMPUSES
- NEW FOOTWAY BUILDOUT WITH DROPPED KERBS AND TACTILE PAVING (SEE TYPICAL LAYOUT BELOW) LANDSCAPING WILL BE PROVIDED WHERE POSSIBLE

What could Broomhall Road / Street look like after the changes?  
The picture below shows the type of street layout the Council is aiming to provide (materials / surfacing to be agreed)

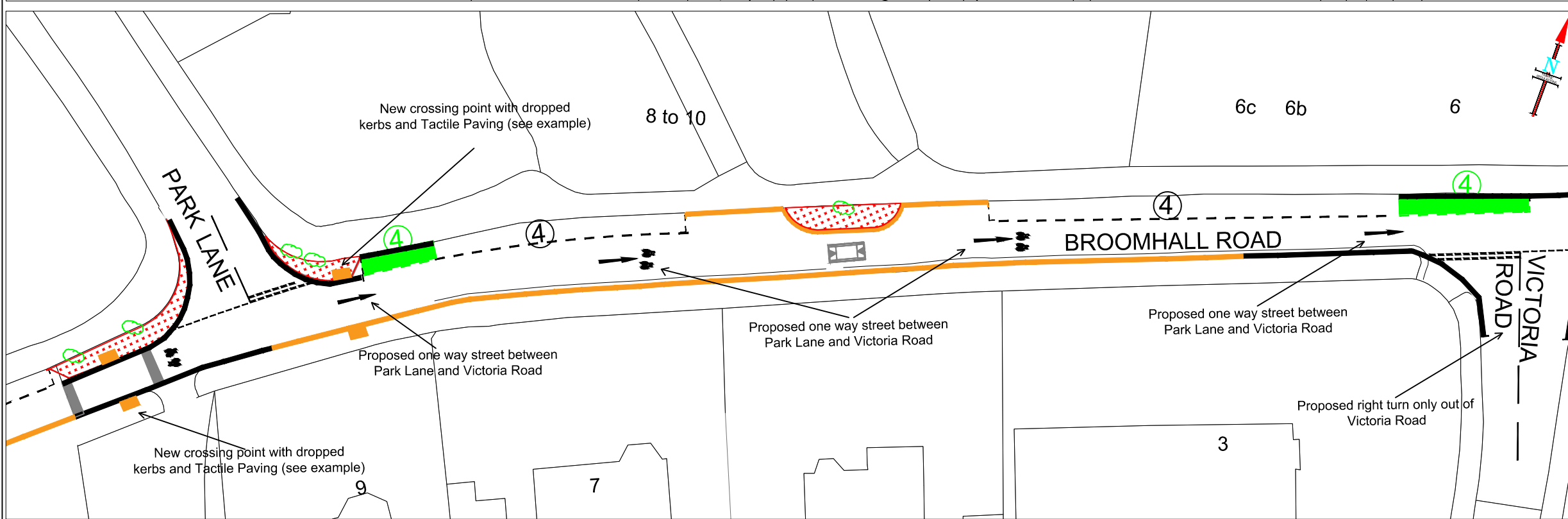
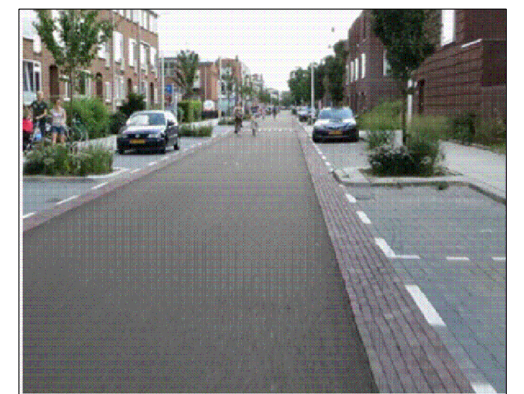

Below: Typical crossing point with dropped kerbs and tactile paving

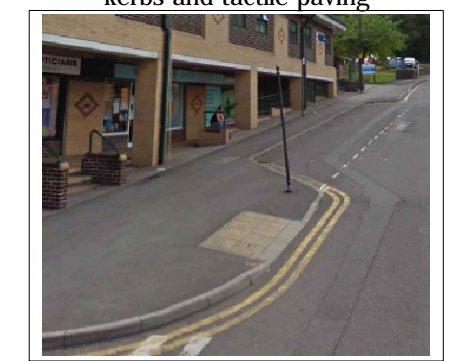

**STRATEGIC TRANSPORT & INFRASTRUCTURE - DESIGN AND ASSURANCE**  
5th FLOOR, HOWDEN HOUSE  
1, UNION STREET, SHEFFIELD, S1 2SH  
E-mail Scheme.Design@Sheffield.gov.uk  
Tom Finnegan-Smith - Head of Service



This drawing is based upon Ordnance Survey material with the permission of Ordnance Survey on behalf of the Controller of Her Majesty's Stationary Office. © Crown Copyright. Unauthorised reproduction infringes Crown copyright and may lead to prosecution or civil proceedings. 100018816. 2017

Client	SHEFFIELD CITY COUNCIL
Scheme	SHEFFIELD HALLAM UNIVERSITY WALKING AND CYCLING CONNECTIONS
Drawing Title	PROPOSED CHANGES

Drawing No.	LT220-SH-CONSULT1
DRAWN BY	ATM
CHECKED	
Scale	NTS
Date	APR 2017

**A3**